

SECTION THROUGH WEST SIDE OF BUILDING

SCALE: 1" = 20 FT., VERTICAL AND HORIZONTAL

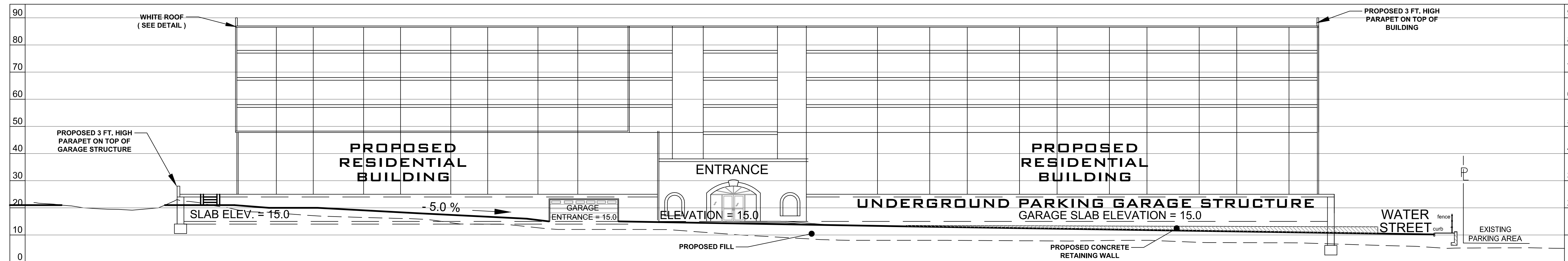

CROSS SECTION DRAWING THROUGH NORTH SIDE OF BUILDING

SCALE: 1" = 20 FT., VERTICAL AND HORIZONTAL

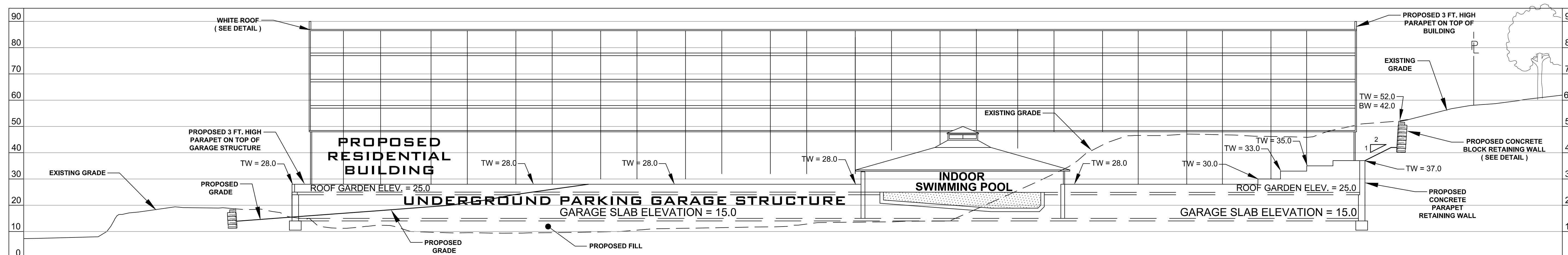

CROSS SECTION DRAWING THROUGH SOUTH SIDE OF BUILDING

SCALE: 1" = 20 FT., VERTICAL AND HORIZONTAL

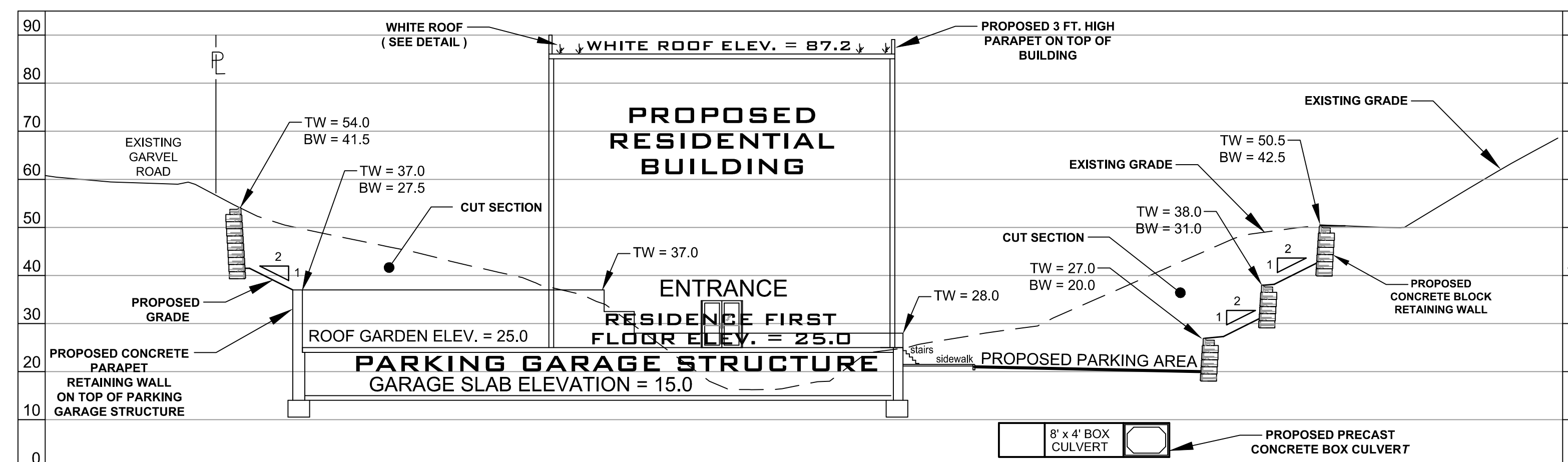

SECTION THROUGH EAST SIDE OF BUILDING

SCALE: 1" = 20 FT., VERTICAL AND HORIZONTAL